

# Alle Menschen werden Brüder ...

Tuba

♩. = ca. 80

8

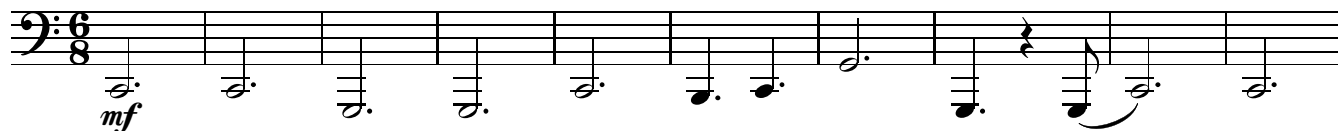

18

27

36

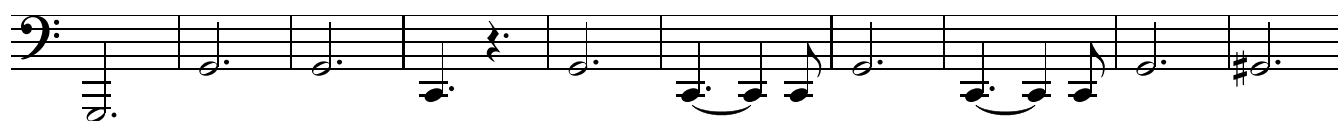

46

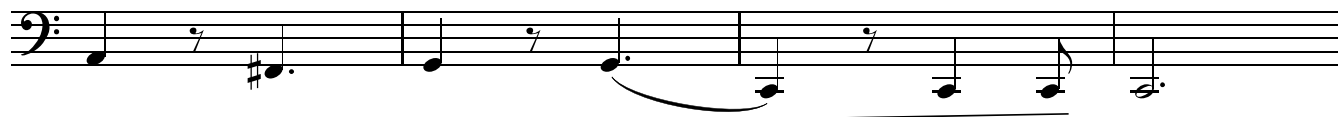

50

# Tuba

## Blaubeeren

Satz: Dorothea Hofmann

9

17

22

*mf* *mp* *mf*

*mf* *mp*

*mf* *mp*

# Funiculì, funiculà

Satz: Dorothea Hofmann

♩. = ca. 90

Tuba

5

12

19

26

32

38

45

52

1. 2.

*mf* *f* *mf* *f* *mf* *f* *mf* *f* *mf* *sfz*

# GREENSLEEVES

Tuba

Satz: Dorothea Hofmann

♩. = ca.50

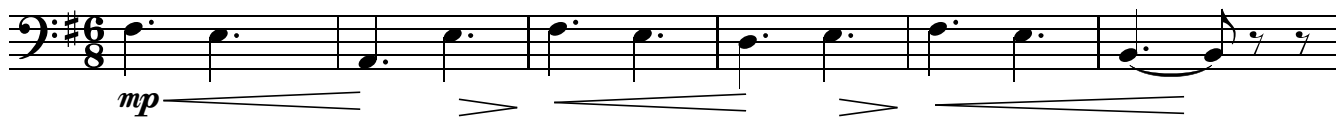

7

15

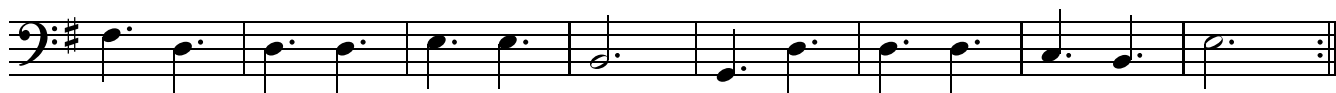

Tuba

# Pera stus pera kampus

Satz: Dorothea Hofmann

# Sur le PONT

Tuba
